

Patient report

Bio-Rad DATE: 04/13/2019
D-10 TIME: 04:16 PM
S/N: #DJ4I016123 Software version: 4.20-2
Sample ID: 10469423
Injection date 04/13/2019 04:13 PM
Injection #: 26 Method: HbA1c
Rack #: --- Rack position: 1

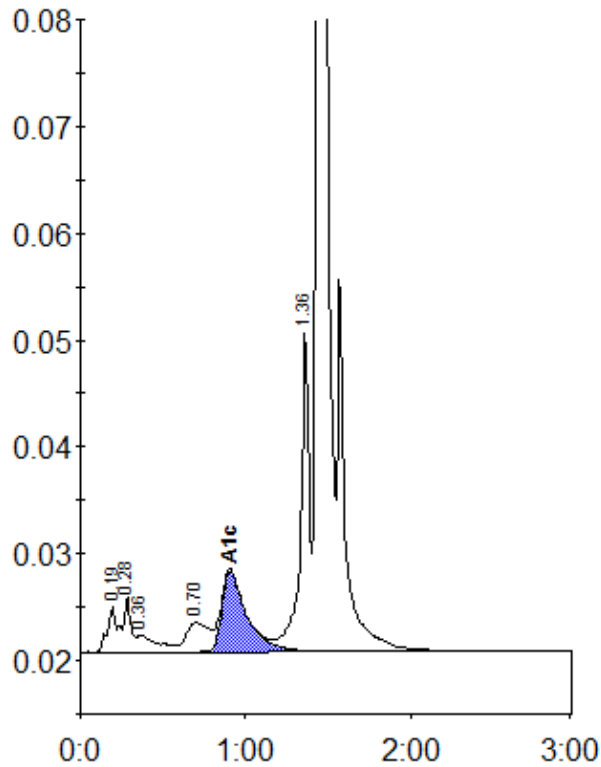

Peak table - ID: 10469423

Peak	R.time	Height	Area	Area %
A1a	0.19	4361	15363	0.8
A1b	0.28	5193	18775	1.0
Unknown	0.36	1564	12760	0.7
LA1c/CHb-1	0.70	2740	27028	1.5
A1c	0.91	7560	79051	6.0
P3	1.36	30076	110182	6.0
A0	1.44	551168	1569886	85.6
Total Area:		1833045		

Concentration:	%
A1c	6.0